

7 期數的鳥瞰照片 AERIAL PHOTOGRAPH OF THE PHASE

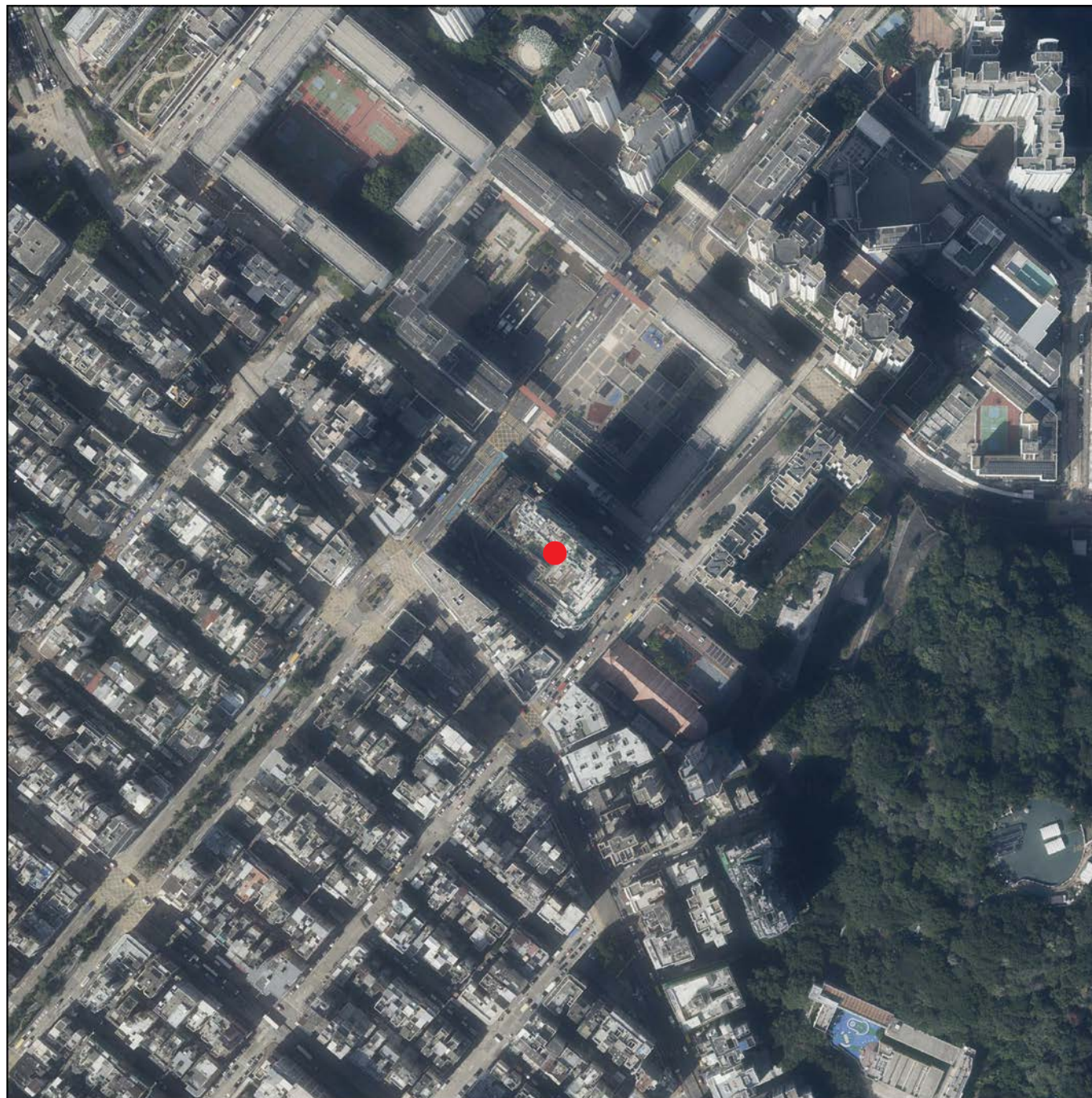

摘錄自地政總署測繪處於2024年11月8日在深水埗6,900呎飛行高度拍攝之鳥瞰照片，照片編號為E242812C。

Adopted from part of the aerial photograph taken by the Survey and Mapping Office of the Lands Department at a flying height of 6,900 feet in Sham Shui Po, photo no. E242812C, dated 8 November 2024.

航空照片由空間數據共享平台提供，香港特別行政區政府為知識產權擁有人。

The Aerial Photo is provided by the CSDI Portal and the intellectual property rights are owned by the Government of the HKSAR.

備註：

1. 因技術性問題，此鳥瞰照片所顯示的範圍超過《一手住宅物業銷售條例》的規定。
2. 賣方建議準買家到發展項目作實地考察，以對發展項目、其周邊地區環境及附近的公共設施有較佳了解。

Notes:

1. Due to technical reasons, this aerial photograph has shown more than the area required under the Residential Properties (First-hand Sales) Ordinance.
2. The Vendor advises prospective purchasers to conduct an on-site visit for a better understanding of the Development, its surrounding environment and the public facilities nearby.

● 期數的位置
Location of the Phase



An abstract header image at the top of the page featuring a collage of various colors including red, blue, green, and yellow, with some areas appearing textured or like paint splatters.

此版乃特意留白

This page is deliberately left blank



此版乃特意留白
This page is deliberately left blank



此版乃特意留白
This page is deliberately left blank