

## 7 期數的鳥瞰照片 AERIAL PHOTOGRAPH OF THE PHASE

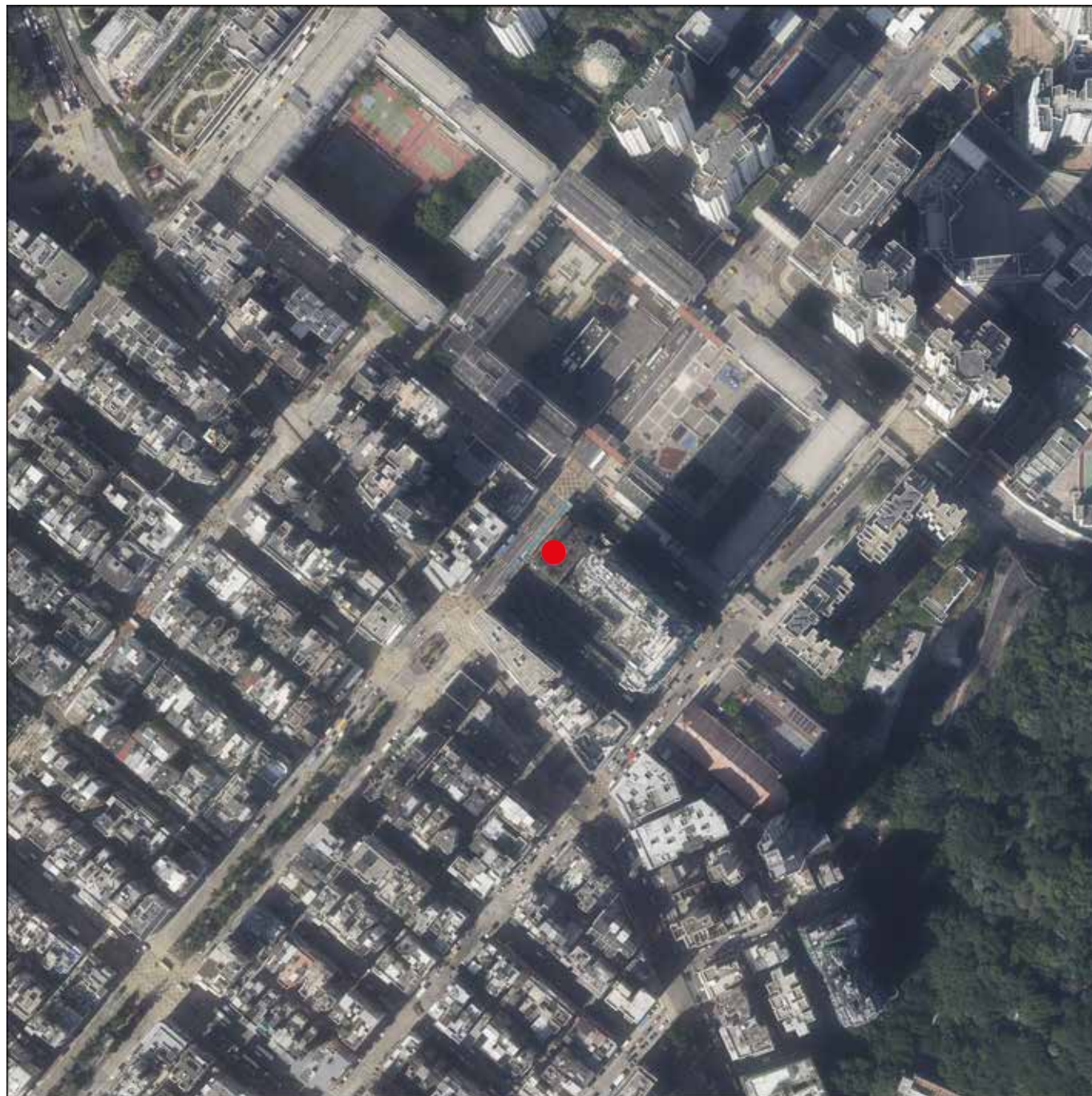

● 期數的位置  
Location of the Phase



摘錄自地政總署測繪處於2024年11月8日在深水埗6,900呎飛行高度拍攝之鳥瞰照片，照片編號為E242812C。

Adopted from part of the aerial photograph taken by the Survey and Mapping Office of the Lands Department at a flying height of 6,900 feet in Sham Shui Po, photo no. E242812C, dated 8 November 2024.

航空照片由空間數據共享平台提供，香港特別行政區政府為知識產權擁有人。

The Aerial Photo is provided by the CSDI Portal and the intellectual property rights are owned by the Government of the HKSAR.

備註：

1. 因技術性問題，此鳥瞰照片所顯示的範圍超過《一手住宅物業銷售條例》的規定。
2. 賣方建議準買家到發展項目作實地考察，以對發展項目、其周邊地區環境及附近的公共設施有較佳了解。

Notes:

1. Due to technical reasons, this aerial photograph has shown more than the area required under the Residential Properties (First-hand Sales) Ordinance.
2. The Vendor advises prospective purchasers to conduct an on-site visit for a better understanding of the Development, its surrounding environment and the public facilities nearby.



## 7 期數的鳥瞰照片 AERIAL PHOTOGRAPH OF THE PHASE

This blank area falls outside the coverage of the aerial photograph  
鳥瞰照片並不覆蓋本空白範圍

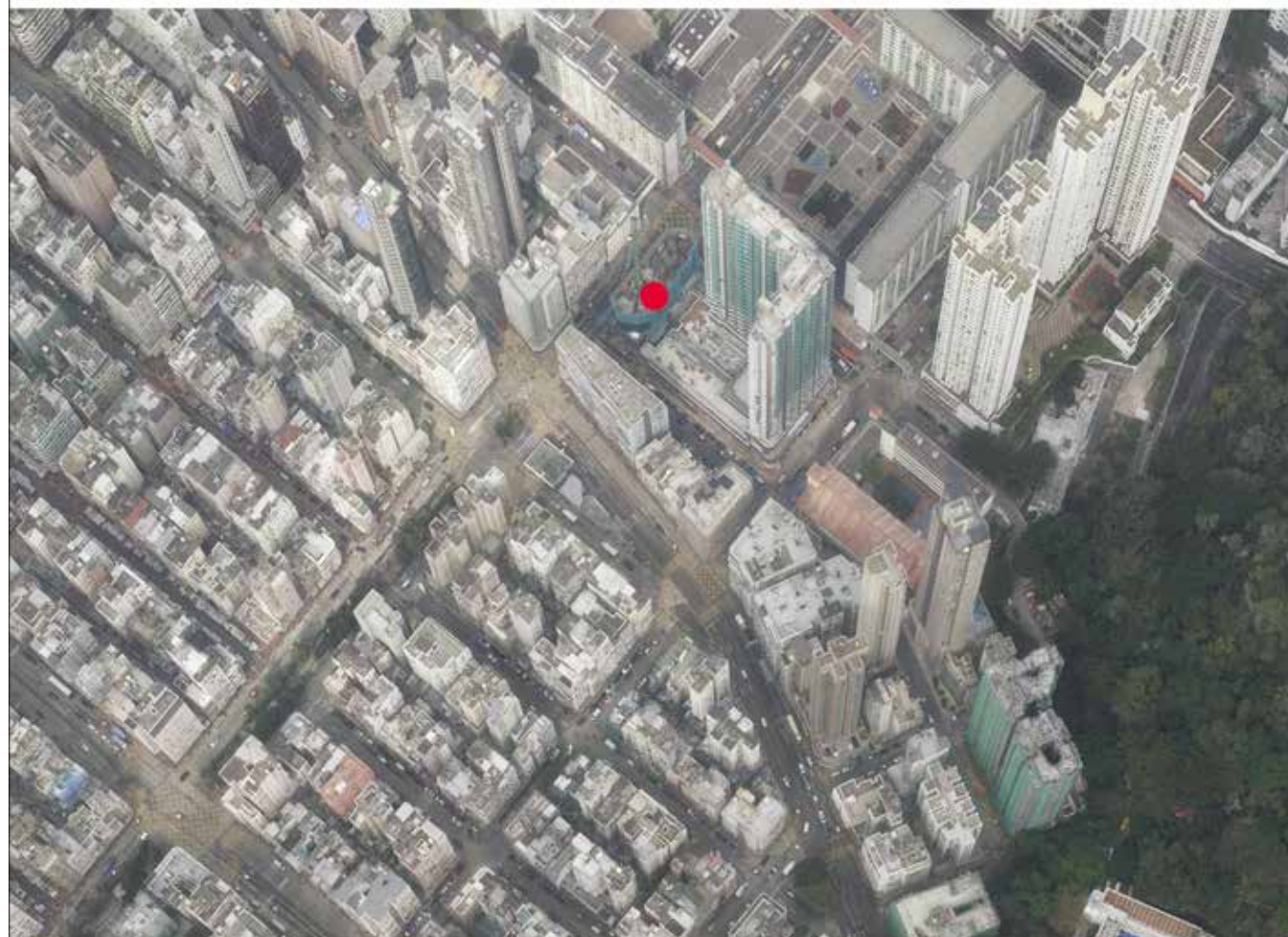

● 期數的位置  
Location of the Phase



摘錄自地政總署測繪處於2025年1月7日在深水埗3,000呎飛行高度拍攝之鳥瞰照片，照片編號為E248416C。

Adopted from part of the aerial photograph taken by the Survey and Mapping Office of the Lands Department at a flying height of 3,000 feet in Sham Shui Po, photo no. E248416C, dated 7 January 2025.

香港特別行政區政府地政總署測繪處 © 版權所有，未經許可，不得複製。

Survey and Mapping Office, Lands Department, The Government of HKSAR © Copyright reserved – reproduction by permission only.

備註：

1. 因技術性問題，此鳥瞰照片所顯示的範圍超過《一手住宅物業銷售條例》的規定。
2. 賣方建議準買家到發展項目作實地考察，以對發展項目、其周邊地區環境及附近的公共設施有較佳了解。

Notes:

1. Due to technical reasons, this aerial photograph has shown more than the area required under the Residential Properties (First-hand Sales) Ordinance.
2. The Vendor advises prospective purchasers to conduct an on-site visit for a better understanding of the Development, its surrounding environment and the public facilities nearby.