

7 發展項目的鳥瞰照片 AERIAL PHOTOGRAPH OF THE DEVELOPMENT

鳥瞰照片並不覆蓋本空白範圍
This blank area falls outside
the coverage of the aerial
photograph

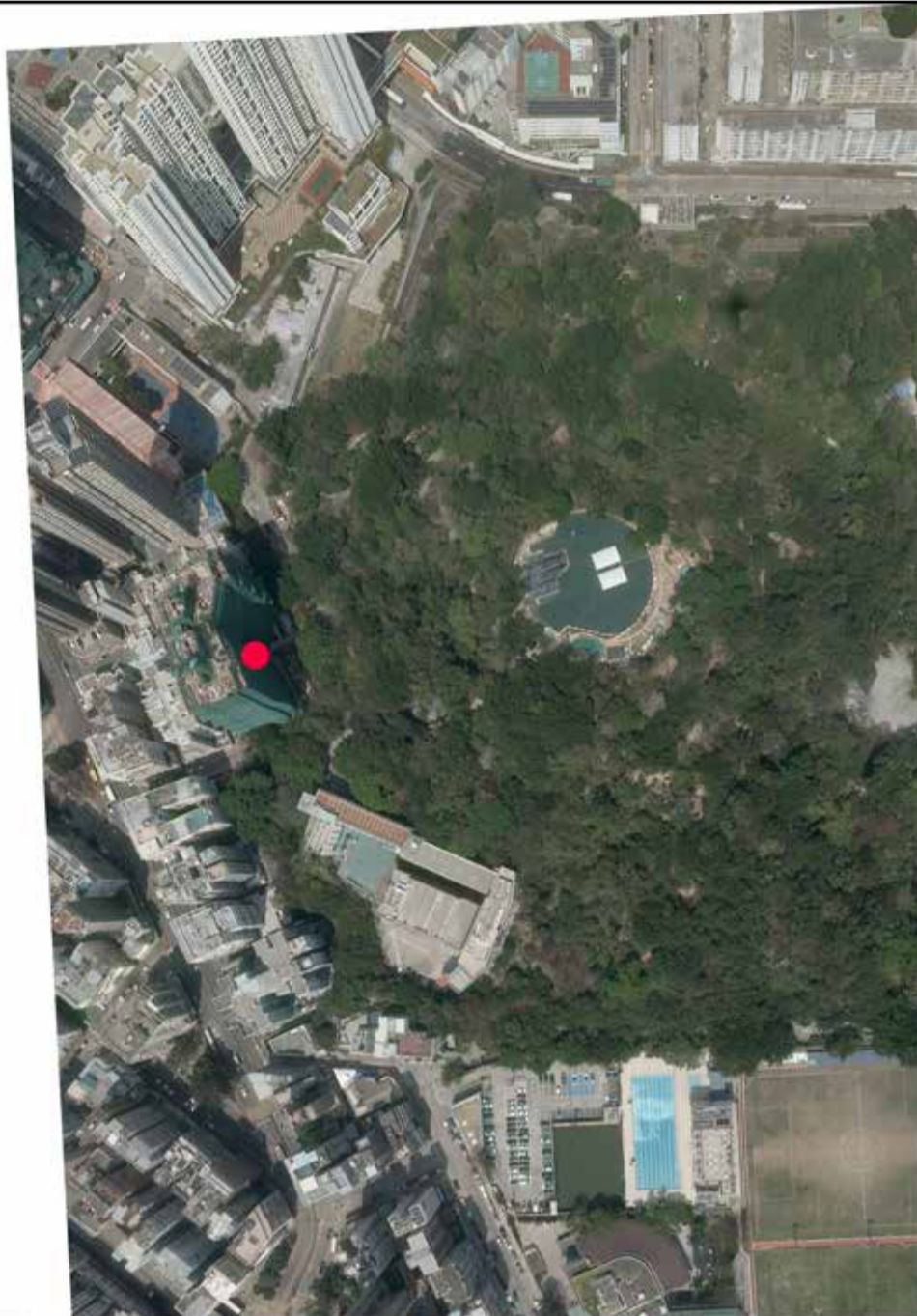

發展項目的位置
Location of the Development



航空照片由香港地理數據站提供，香港特別行政區政府為知識產權擁有人。

The Aerial Photo is provided by the Hong Kong GeoData Store and intellectual property rights are owned by the Government of the HKSAR.

摘錄自地政總署測繪處於2024年3月20日在深水埗2,000呎的飛行高度拍攝之鳥瞰照片，編號為E220206C。

Adopted from part of the aerial photograph taken by the Survey and Mapping Office of Lands Department at a flying height of 2,000 feet in Sham Shui Po, Photo No. E220206C, dated 20th March 2024.

備註：1. 因技術性問題，此鳥瞰照片所顯示的範圍超過《一手住宅物業銷售條例》的規定。

2. 賣方建議準買家到發展項目作實地考察，以對發展項目、其周邊地區環境及附近的公共設施有較佳了解。

Notes : 1. Due to technical reasons, this aerial photograph has shown more than the area required under the Residential Properties (First-hand Sales) Ordinance.

2. The Vendor advises prospective purchasers to conduct an on-site visit for a better understanding of the Development, its surrounding environment and the public facilities nearby.

7 發展項目的鳥瞰照片 AERIAL PHOTOGRAPH OF THE DEVELOPMENT



鳥瞰照片並不覆蓋本空白範圍
This blank area falls outside
the coverage of the aerial
photograph



發展項目的位置
Location of the Development



航空照片由香港地理數據站提供，香港特別行政區政府為知識產權擁有人。

The Aerial Photo is provided by the Hong Kong GeoData Store and intellectual property rights are owned by the Government of the HKSAR.

摘錄自地政總署測繪處於2024年3月20日在深水埗2,000呎的飛行高度拍攝之鳥瞰照片，編號為E220208C。

Adopted from part of the aerial photograph taken by the Survey and Mapping Office of Lands Department at a flying height of 2,000 feet in Sham Shui Po, Photo No. E220208C, dated 20th March 2024.

備註：1. 因技術性問題，此鳥瞰照片所顯示的範圍超過《一手住宅物業銷售條例》的規定。

2. 賣方建議準買家到發展項目作實地考察，以對發展項目、其周邊地區環境及附近的公共設施有較佳了解。

Notes : 1. Due to technical reasons, this aerial photograph has shown more than the area required under the Residential Properties (First-hand Sales) Ordinance.

2. The Vendor advises prospective purchasers to conduct an on-site visit for a better understanding of the Development, its surrounding environment and the public facilities nearby.

7 發展項目的鳥瞰照片 AERIAL PHOTOGRAPH OF THE DEVELOPMENT

鳥瞰照片並不覆蓋本空白範圍
This blank area falls outside
the coverage of the aerial
photograph



發展項目的位置
Location of the Development



航空照片由香港地理數據站提供，香港特別行政區政府為知識產權擁有人。

The Aerial Photo is provided by the Hong Kong GeoData Store and intellectual property rights are owned by the Government of the HKSAR.

摘錄自地政總署測繪處於2024年3月20日在九龍塘2,000呎的飛行高度拍攝之鳥瞰照片，編號為E222049C。

Adopted from part of the aerial photograph taken by the Survey and Mapping Office of Lands Department at a flying height of 2,000 feet in Kowloon Tong, Photo No. E222049C, dated 20th March 2024.

備註：1. 因技術性問題，此鳥瞰照片所顯示的範圍超過《一手住宅物業銷售條例》的規定。

2. 賣方建議準買家到發展項目作實地考察，以對發展項目、其周邊地區環境及附近的公共設施有較佳了解。

Notes : 1. Due to technical reasons, this aerial photograph has shown more than the area required under the Residential Properties (First-hand Sales) Ordinance.

2. The Vendor advises prospective purchasers to conduct an on-site visit for a better understanding of the Development, its surrounding environment and the public facilities nearby.