

18. 發展項目中的建築物的橫截面圖

CROSS-SECTION PLAN OF BUILDING IN THE DEVELOPMENT

橫截面圖 A-A

CROSS-SECTION PLAN A-A

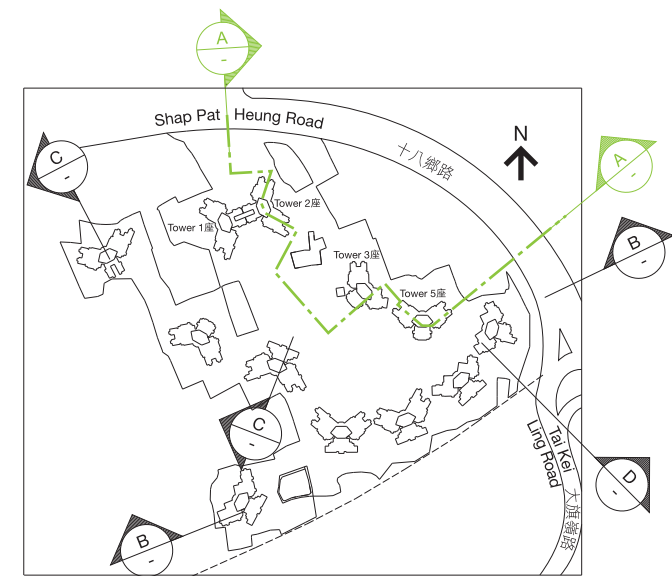

平面佈置圖 KEY PLAN

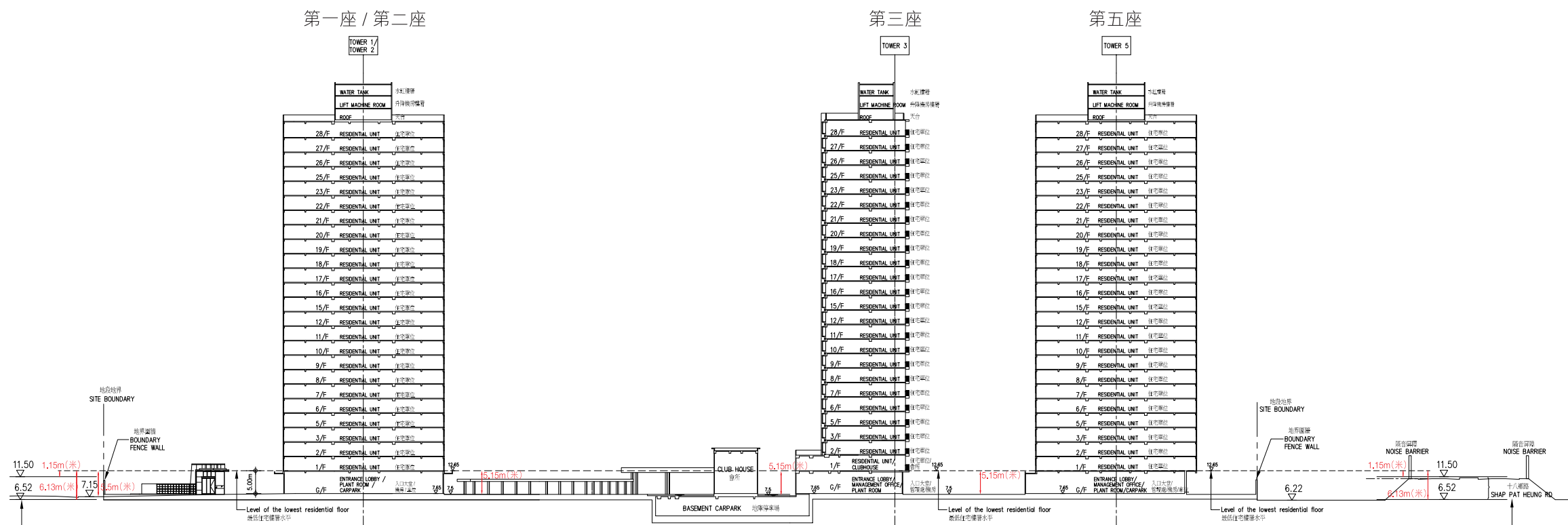

1. 毗連建築物的一段十八鄉路為香港主水平基準以上 6.52 至 11.50 米。
2. 虛線為最低住宅樓層水平。
1. The part of Shap Pat Heung Road adjacent to the building is 6.52 to 11.50 metres above the Hong Kong Principal Datum.
2. Dotted line denotes level of the lowest residential floor.

18. 發展項目中的建築物的橫截面圖

CROSS-SECTION PLAN OF BUILDING IN THE DEVELOPMENT

橫截面圖 B-B
CROSS-SECTION PLAN B-B

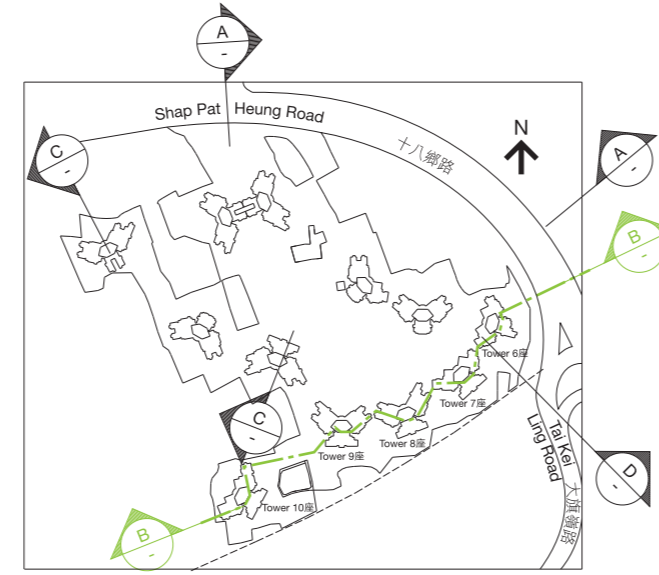

平面佈置圖 KEY PLAN

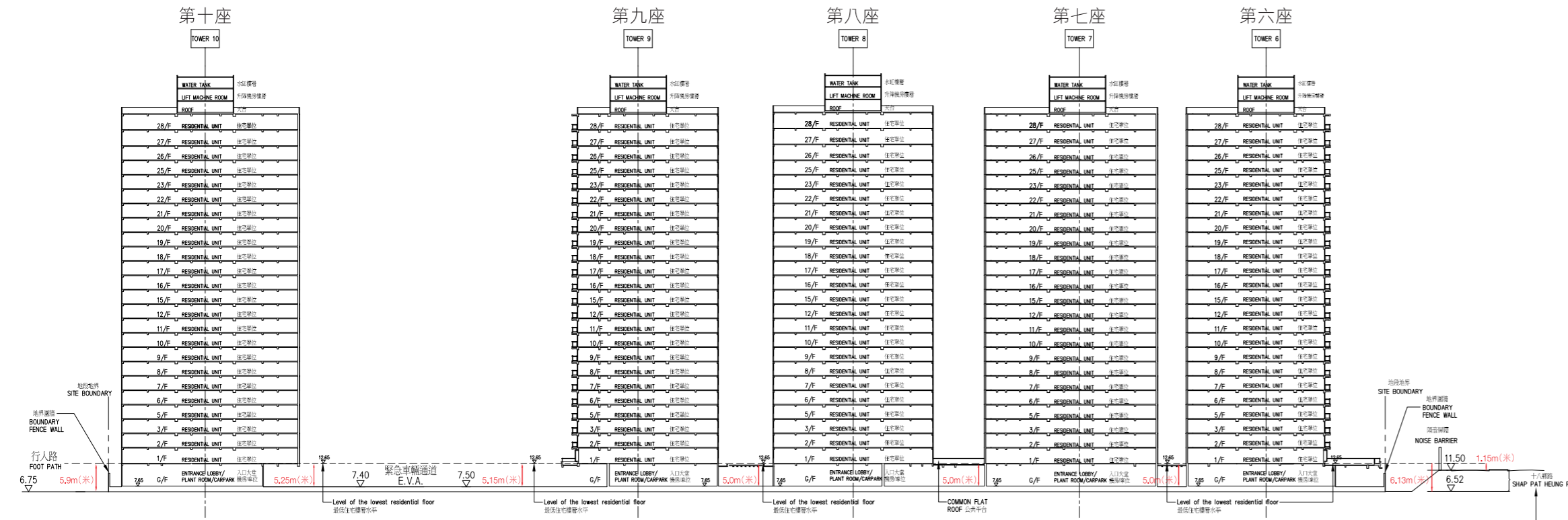

- 毗連建築物的一段十八鄉路為香港主水平基準以上 6.52 至 11.50 米。
- 虛線為最低住宅樓層水平。
- The part of Shap Pat Heung Road adjacent to the building is 6.52 to 11.50 metres above the Hong Kong Principal Datum.
- Dotted line denotes level of the lowest residential floor.

橫截面圖 C-C
CROSS-SECTION PLAN C-C

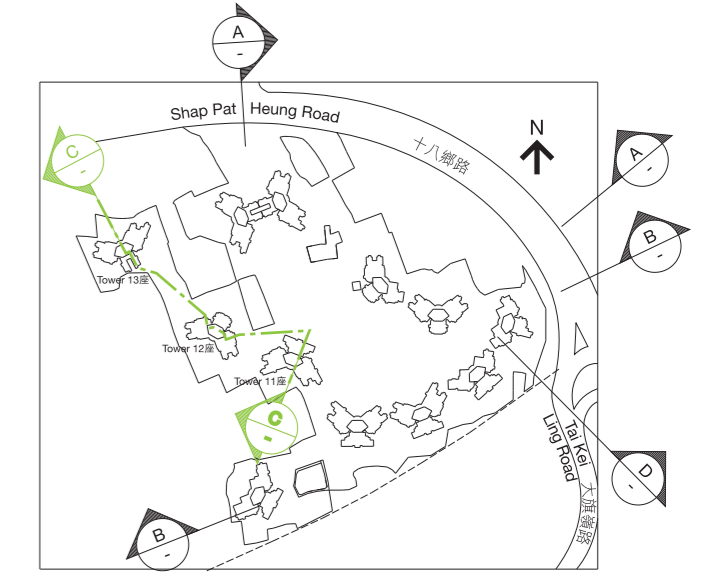

平面佈置圖 KEY PLAN

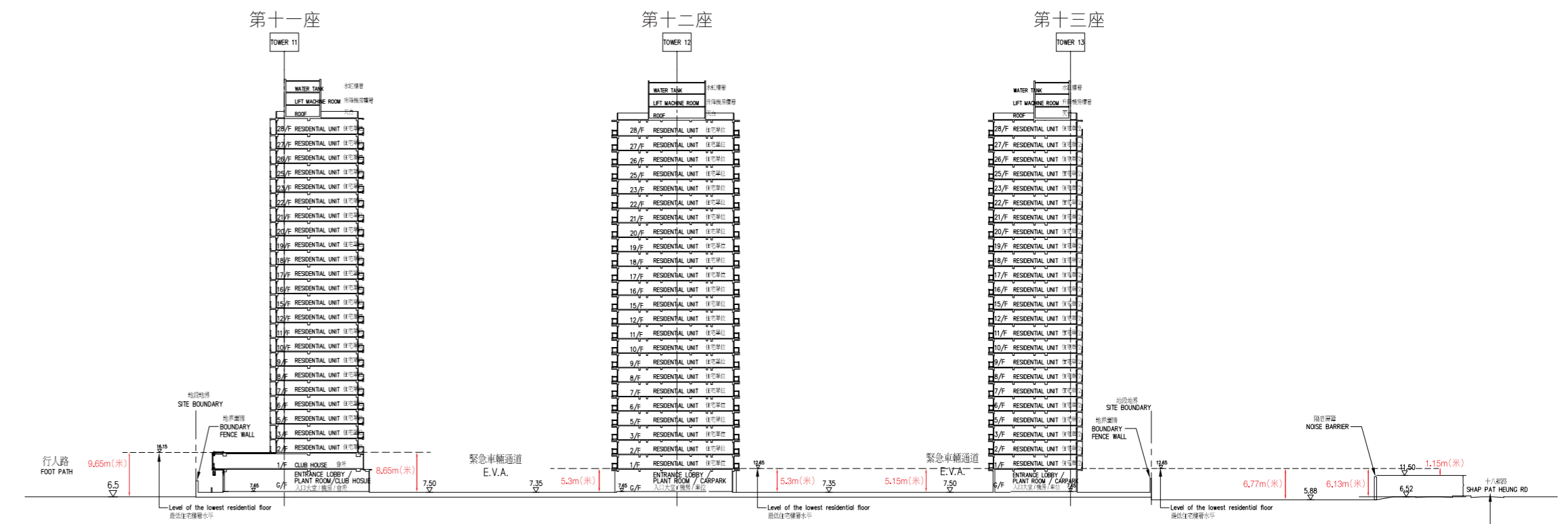

- 毗連建築物的一段十八鄉路為香港主水平基準以上 6.52 至 11.50 米。
- 虛線為最低住宅樓層水平。
- The part of Shap Pat Heung Road adjacent to the building is 6.52 to 11.50 metres above the Hong Kong Principal Datum.
- Dotted line denotes level of the lowest residential floor.

18. 發展項目中的建築物的橫截面圖

CROSS-SECTION PLAN OF BUILDING IN THE DEVELOPMENT

橫截面圖 D-D CROSS-SECTION PLAN D-D

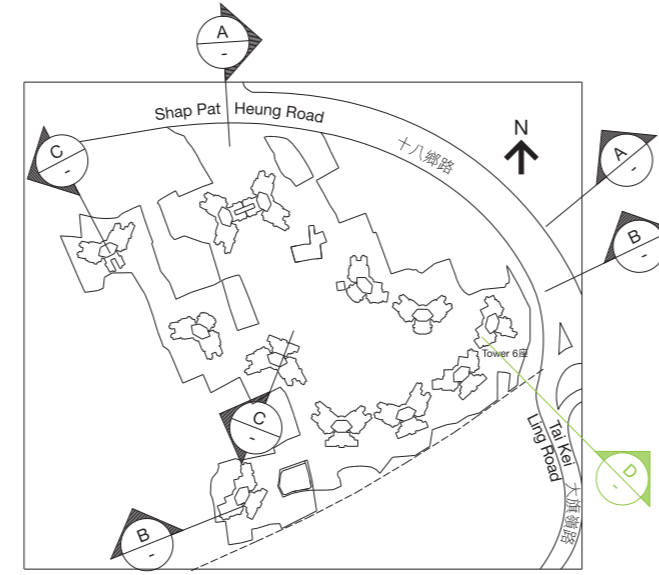

平面佈置圖 KEY PLAN

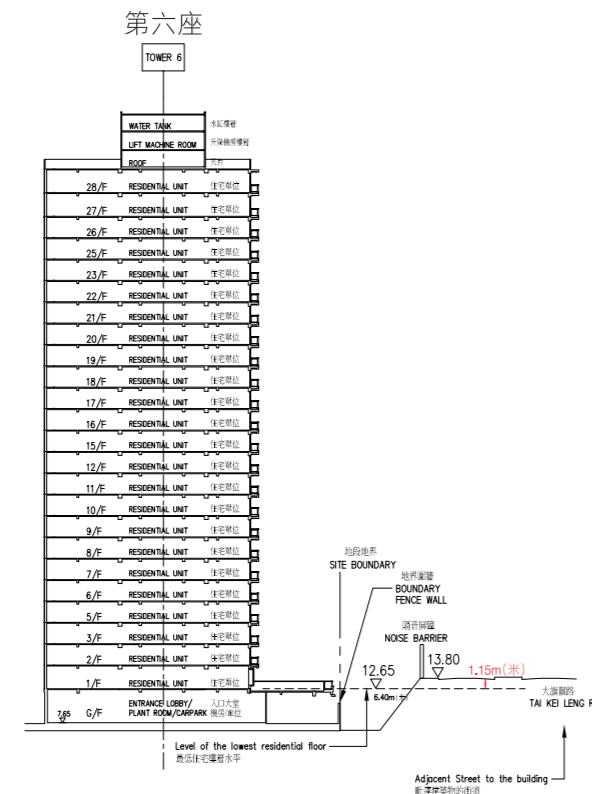

1. 毗連建築物的一段大旗嶺路為香港主水平基準以上 13.80 米。
2. 虛線為最低住宅樓層水平。
1. The part of Tai Kei Leng Road adjacent to the building is 13.80 metres above the Hong Kong Principal Datum.
2. Dotted line denotes level of the lowest residential floor.

此版乃特意地留白。
This page is deliberately left in blank.